

PARAMETER SECTION 3-3
1 : 750

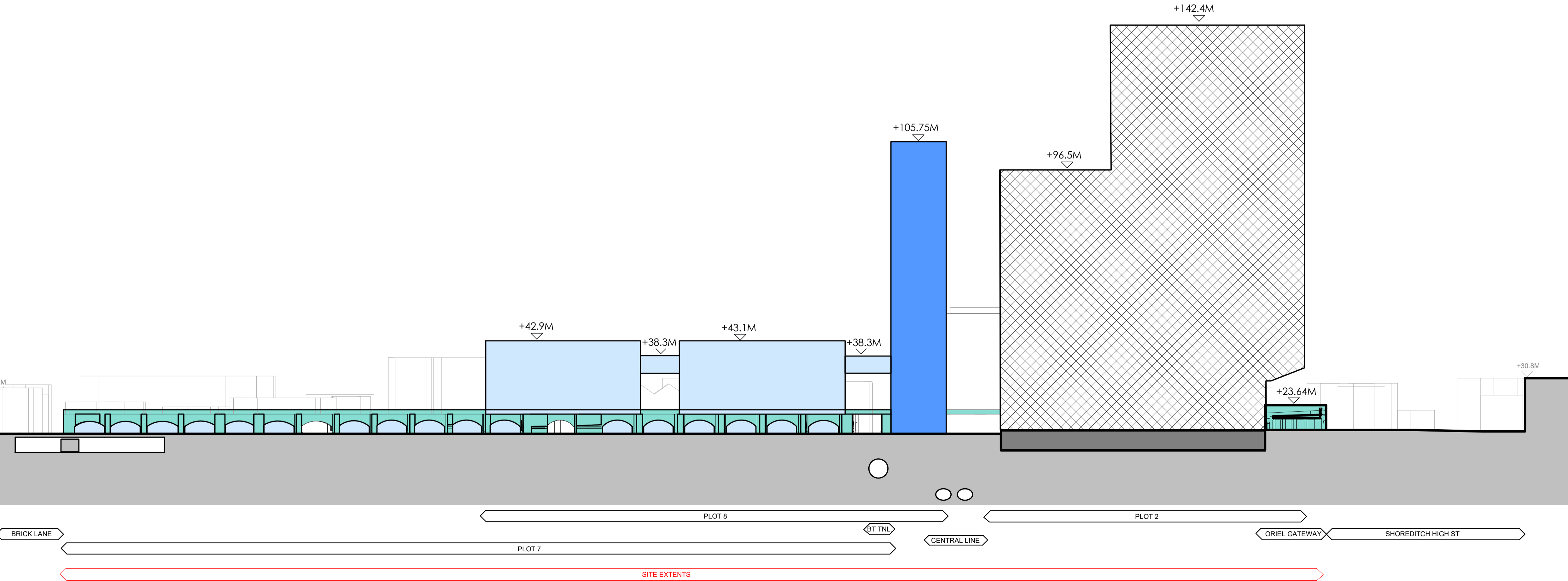

PARAMETER SECTION 4-4
1 : 750

DIAGRAM KEY:

- SITE EXTENTS
- EXISTING BUILDINGS RETAINED
- EXISTING RETAINED STRUCTURE
- FULL DETAILS SUBMITTED
- +13.8M - +45M (AOD HEIGHT)
- +45.1M - +55M (AOD HEIGHT)
- +55.1M - +75M (AOD HEIGHT)
- +75.1M - +95M (AOD HEIGHT)
- +95.1M - +120M (AOD HEIGHT)
- +120.1M - +142.4M (AOD HEIGHT)
- MEASURED EXISTING AOD LEVELS OUTSIDE SITE BOUNDARY
- PROPOSED SPOT LEVELS

NOTE: BALCONY ZONES NOT ILLUSTRATED PLEASE SEE INDIVIDUAL BUILDING PARAMETERS.

notes:

rev	date	by

drawing and design copyright of:

FAULKNERBROWNS ARCHITECTS

client:

ballymore. **Hammerson**

project:

BISHOPGATE GOODSYARD

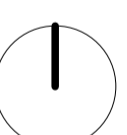
north:  site address: **BRAITHWAITE ST LONDON E1 6GJ**

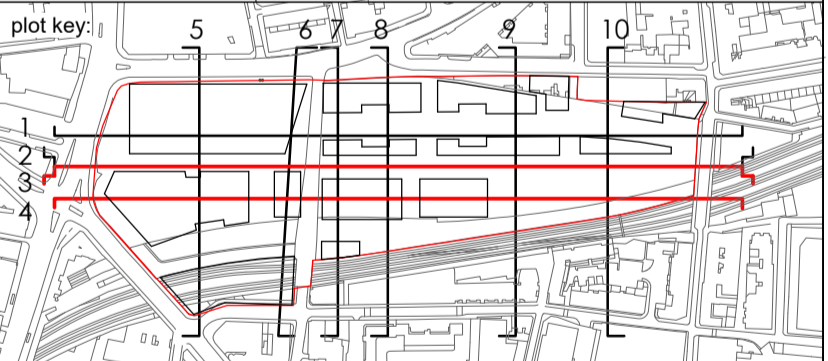
plot key: 

do not scale this drawing
do not derive measurements from digital media

drawing status:

PLANNING: FOR APPROVAL

title:

PARAMETERS - PROPOSED MAXIMUM BUILDING HEIGHTS SECTION 3, 4

scale: **1 : 750** size: **A1**

scale bar:

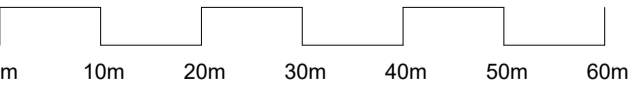

drawing no:

BGY-FBA-00-00-DR-A-00-0034

rev:	suit:	drawn by:	checked by:
P1	S0	AM	CE